

3750 SWING DOOR / Windshield / Handing Chart



For the Name and Products You Can Trust!



3750 Swing Door System

3750 Swing Door

Features and Benefits

- Welded vinyl main frame with internal aluminum reinforcement with the option of a 1" or a 1 3/8" nailing flange
- Foam backed weather seal on main frame
- Contemporary style vinyl sash with internal aluminum reinforcement
- Welded sash corners
- Adjustable contemporary European hinges
- Stainless multipoint locking hardware on both active and inactive sash
- Bronze and commercial clear anodized aluminum sill covers inside and outside

Sizes

- New Construction / Replacement
- Custom applications

Glass Options

- Cardinal™ LoE 366® Dual Glazed tempered glass
- Edgetech® warm-edge spacer system
- Clear, obscure, and custom glass is available

Grids

- SDL (Simulated Divided Lite)
- Flat
- Sculptured

Hardware

- Hardware Colors; White, Black powder coat, Brushed Chrome

Extruded Vinyl Colors



Optional Stocked Colors



WINDOR®

Win-Dor is a proud member of the following



The National
Fenestration
Rating
Council



American
Architectural
Manufacturer
Association

www.windorsystems.com

3750 Black Foil Systems

featuring

WINSHIELD



Multi-Slide Doors, Sliding Patio Doors, Folding Windows, Folding Doors, and Swing Doors



For the Name and Products You Can Trust!

WINDOR[®]

3750 Door Systems featuring **WINSHIELD**

A weather and fade resistant exterior and interior foil.



What is foil laminate?

*WinShield® utilizes a multi layer construction, the top layer being a transparent high grade weather resistant PMMA (Polymethyl methacrylate) overlay with a thickness > 2 1/3 mil. This PMMA overlay laminate ensures to a vast extent the extraordinary weathering resistance (Heat) and color stability of a laminate. The construction is followed with a pigmented vinyl center layer, which has IR reflective pigments, a patented technology. The final layer of the laminate is a highly full IR reflective vinyl bottom layer laminate. **The three layers together result in a final thickness of the laminate between 9 - 10 mils.***

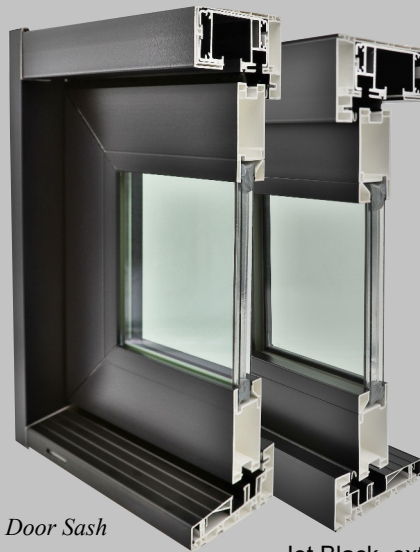

Example of Folding Door Sash and Frame

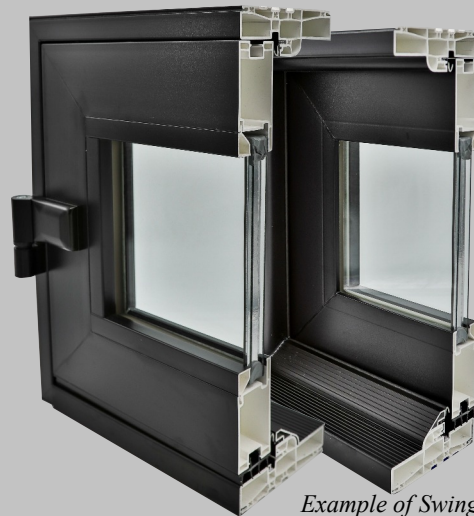

Example of Swing Door Sash and Frame

Jet Black, exterior and interior

3750 Foiled Products

Multi-Slide Doors, Sliding Patio doors, Folding Windows, Folding Doors, and Swing Doors



Win-Dor is a proud member of the following



The National Fenestration Rating Council



American Architectural Manufacturer Association

www.windorsystems.com



3750 Swing Door Handing

Company Name: _____

Job Address: _____

Lot #: _____

Super Name: _____

Super Email: _____

Super Cell: _____

Supervision: _____

Sell Price: _____

Handings (Check One)	Standard Sizes (Check One)	Rough Opening	Jamb Depth
Single Outswing	<input type="checkbox"/> 32 3/16" x 95 1/4"	33 1/16" x 95 3/4"	5 1/4
	<input type="checkbox"/> 38 3/16" x 95 1/4"	39 1/16" x 95 3/4"	5 1/4
Double Outswing	<input type="checkbox"/> 63 3/8" x 95 1/4"	63 7/8" x 95 3/4"	5 1/4
	<input type="checkbox"/> 75 3/8" x 95 1/4"	75 7/8" x 95 3/4"	5 1/4
Single Inswing	<input type="checkbox"/> 32 3/16" x 95 5/8"	33 1/16" x 96 1/8"	5 1/4
	<input type="checkbox"/> 38 3/16" x 95 5/8"	39 1/16" x 96 1/8"	5 1/4
Double Inswing	<input type="checkbox"/> 63 3/8" x 95 5/8"	63 7/8" x 96 1/8"	5 1/4
	<input type="checkbox"/> 75 3/8" x 95 5/8"	75 7/8" x 96 1/8"	5 1/4

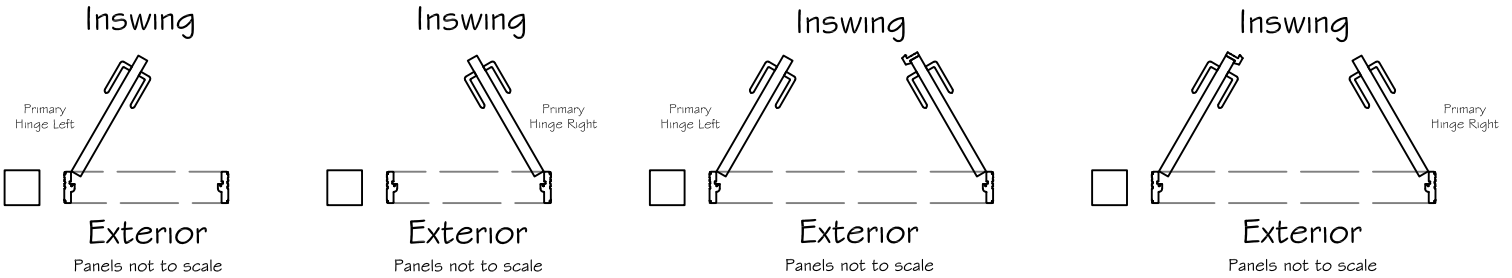
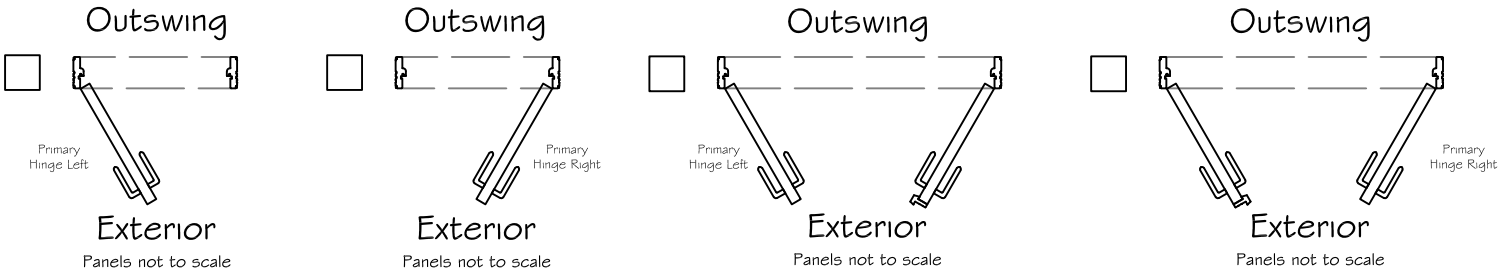

Custom Size: _____ Net Frame: Width _____ Height _____

Vinyl Sash: 3750

- Exterior Color: White Beige Other _____
- Interior Color: White Beige Other _____
- Frame Style: Block 1" Nail-Fin 1 3/8" Nail-Fin Retro Fin
- Sill Style: Standard A.D.A.
- Sill Color: Clear Anodized Commercial Bronze
- Handle Set Style: Standard Straight Flared
- Handle Set Finish: White Brushed Chrome Black
- Escutcheon (Plate): No-Keyed Keyed
- Hinge Finish: Brushed Stainless Powder Coat Bronze White
- Glass: i89 366 Other _____

Signature: _____ Date: _____